

PLAN SHOWING THE PROPOSED DWELLING HOUSE AT PLOT NO 18-B R.S. No 93/AC 8 95/1A3
 AT VENKATESWARA NAGAR, AT ANAKAPUTHUR VILLAGE IN TOWN PANCHAYAT, ANAKAPUTHUR,
 SAIDAPET TALUK, CHINGLEPUT Dt. SCALE 1" = 8' FT (1:100)

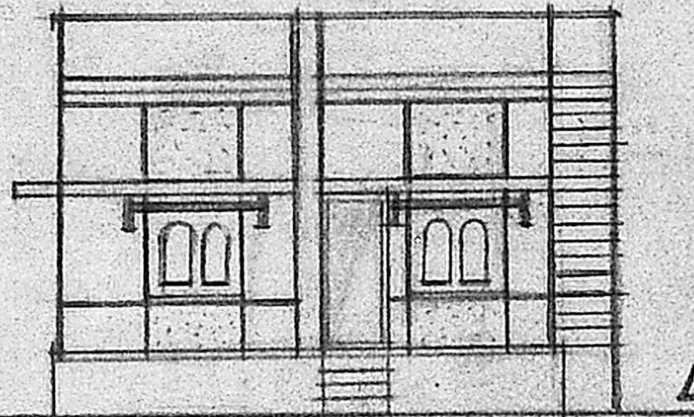

FRONT ELEVATION

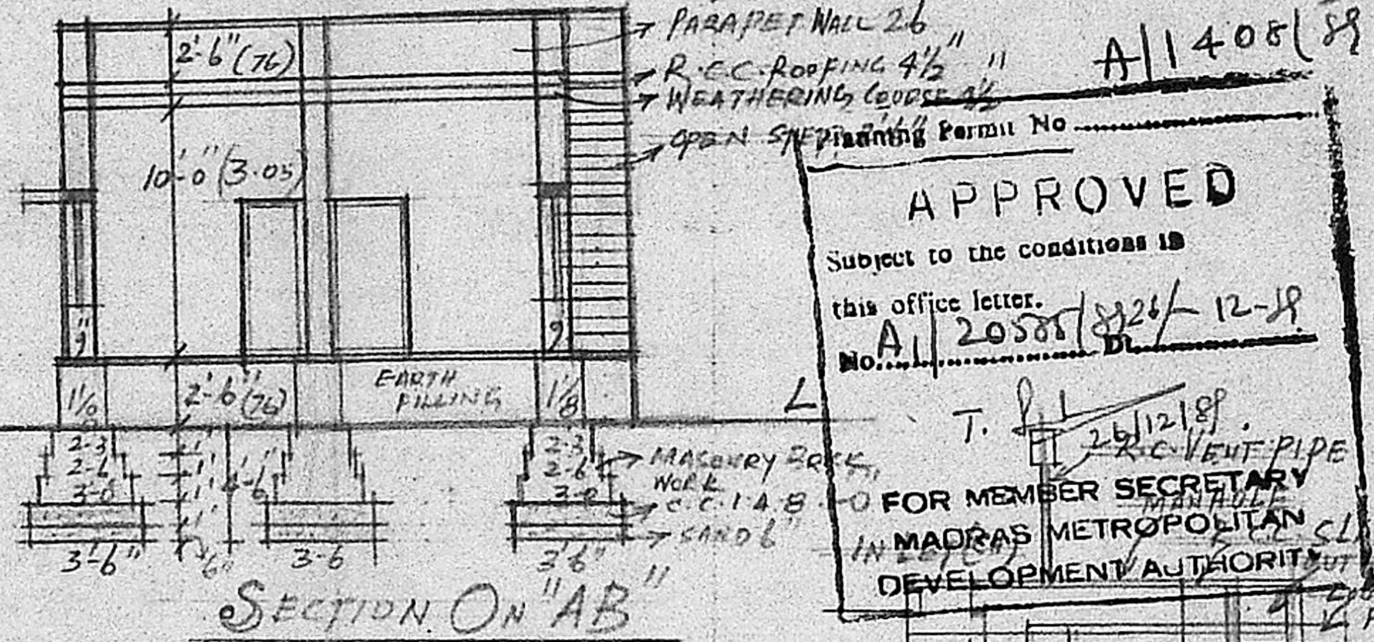

SECTION ON "AB"

APPROVED
 Subject to the conditions in
 this office letter.
 No. A.I. 20581/26/12-18
 T. P. L. 26/12/18
 FOR MEMBER SECRETARY
 IN MADRAS METROPOLITAN
 DEVELOPMENT AUTHORITY

- REFERENCE
- FOUNDATION M.C.C. 1:4:8 OVER SAND
 - BRICK WORK 1:6 CM
 - BASEMENT " " "
 - SUPERSTRUCTURE " " "
 - ROOFING R.C.C. 4 1/2" TH. 1:2:4
 - PLASTERING C.C. 1:1:8
 - D DOOR FLUSH 3'-3" x 6'-6"
 - D1 " " 3'-0" x 6'-6"
 - D2 " " 2'-6" x 6'-6"
 - W WINDOW PANNELED 3'-0" x 4'-0"
 - V VENTILATOR 2'-6" x 1'-0"
 - S SHUTTER OPEN 4'-6" x 6'-0"

- AREA OF PLOT = 1800 SFT
 BUILD UP AREA = 514 SFT
 OPEN AREA = 1286 SFT
- REFERENCE
- PROPOSED
 - ROAD
 - PLAT BOUNDARY
 - DEMARCATION

SITE PLAN OF
 SRIVENKATESWARA NAGAR
 128 ANAKAPUTHUR - SAIDAPET
 MADRAS.

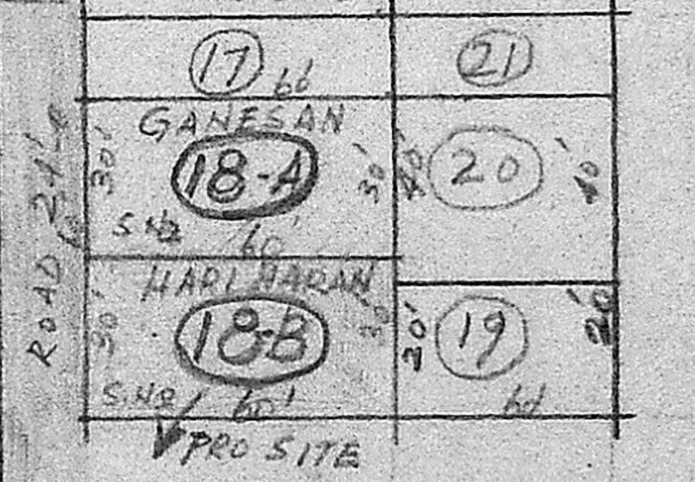

PATTA No 1186
 R.S. No 93/AC 8
 95/1A3

ROAD 24'6" WIDE

PRO SITE

V. BALASUBRAMANI, B. Arch., M.C.A.,
 ARCHITECT
 Licensed Surveyor Regd. No: R. A. 161
 CORPORATION OF MADRAS
 No. 3, Paper Mills Road, First Floor,
 NEAR PERAMBUR CHURCH, MADRAS-61.

OWNER
 S. Hanitharam

LICENSED SURVEYOR

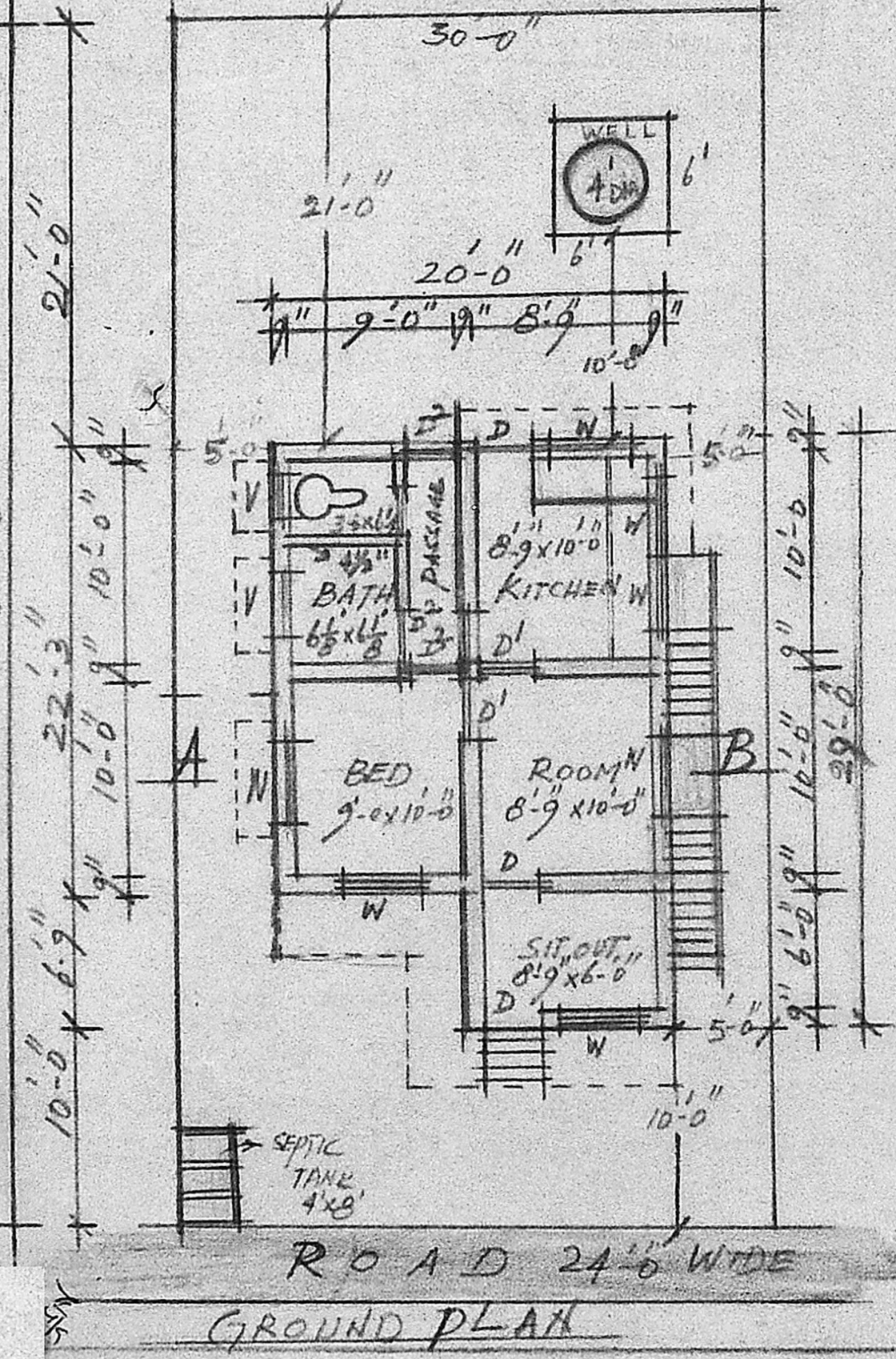

GROUND PLAN

I. S. Plan 23/12-18
 27/11/18

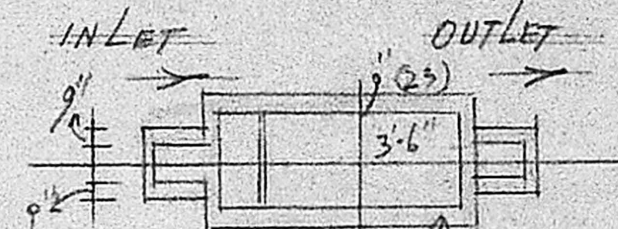

PLAN OF SEPTIC TANK

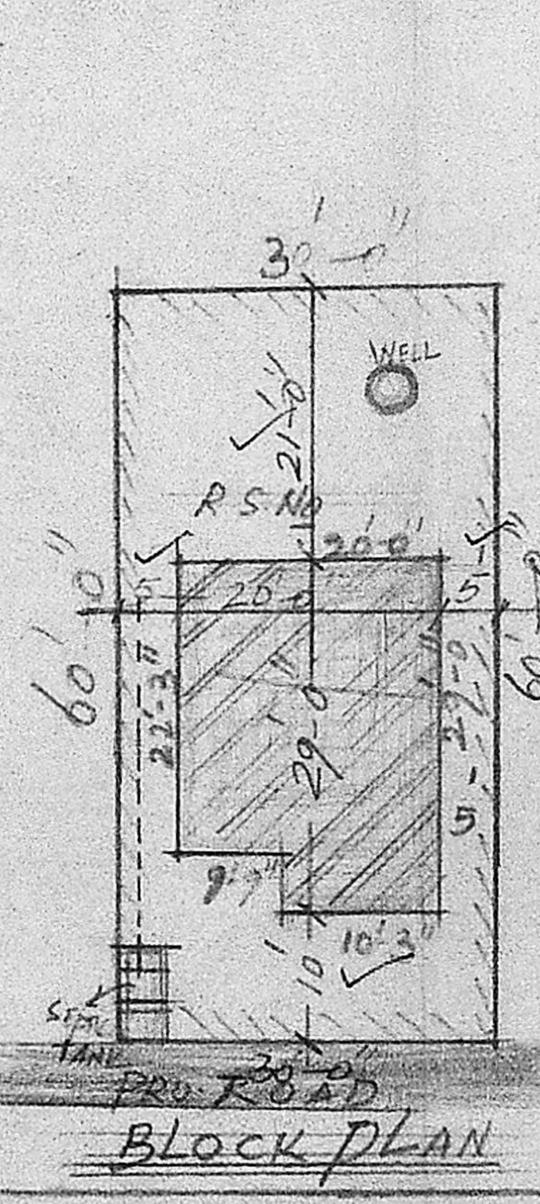

BLOCK PLAN

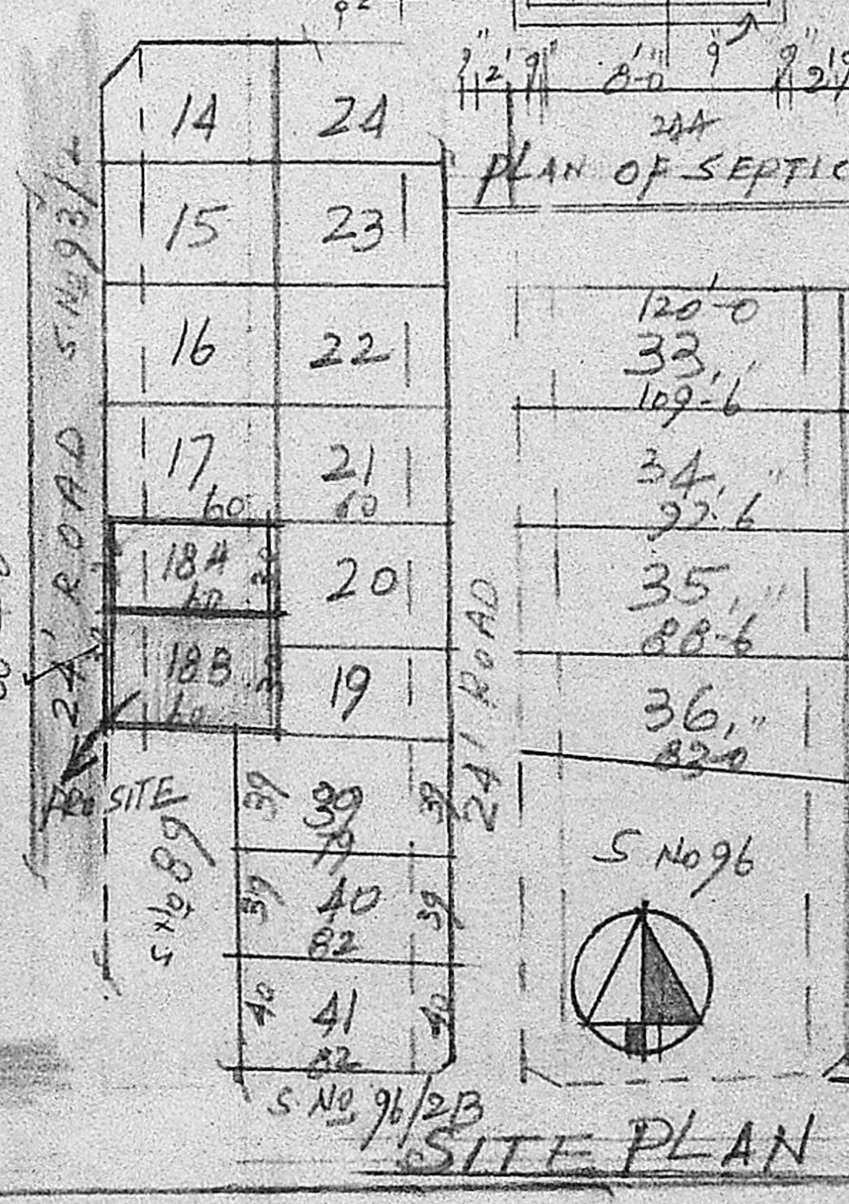

SITE PLAN

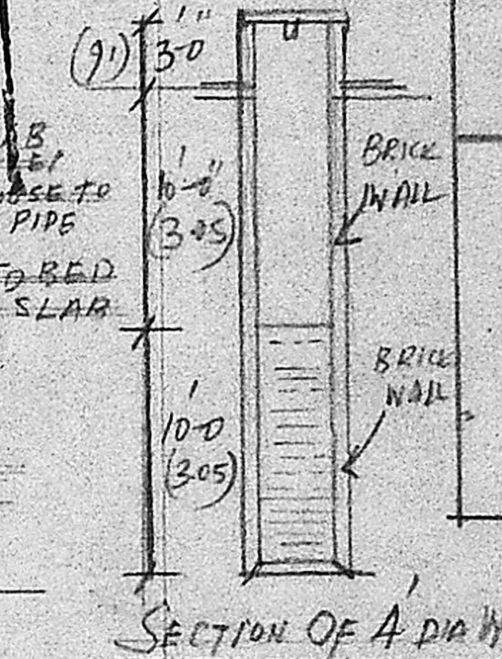

SECTION OF A DIA WELL